Cervical Cancer

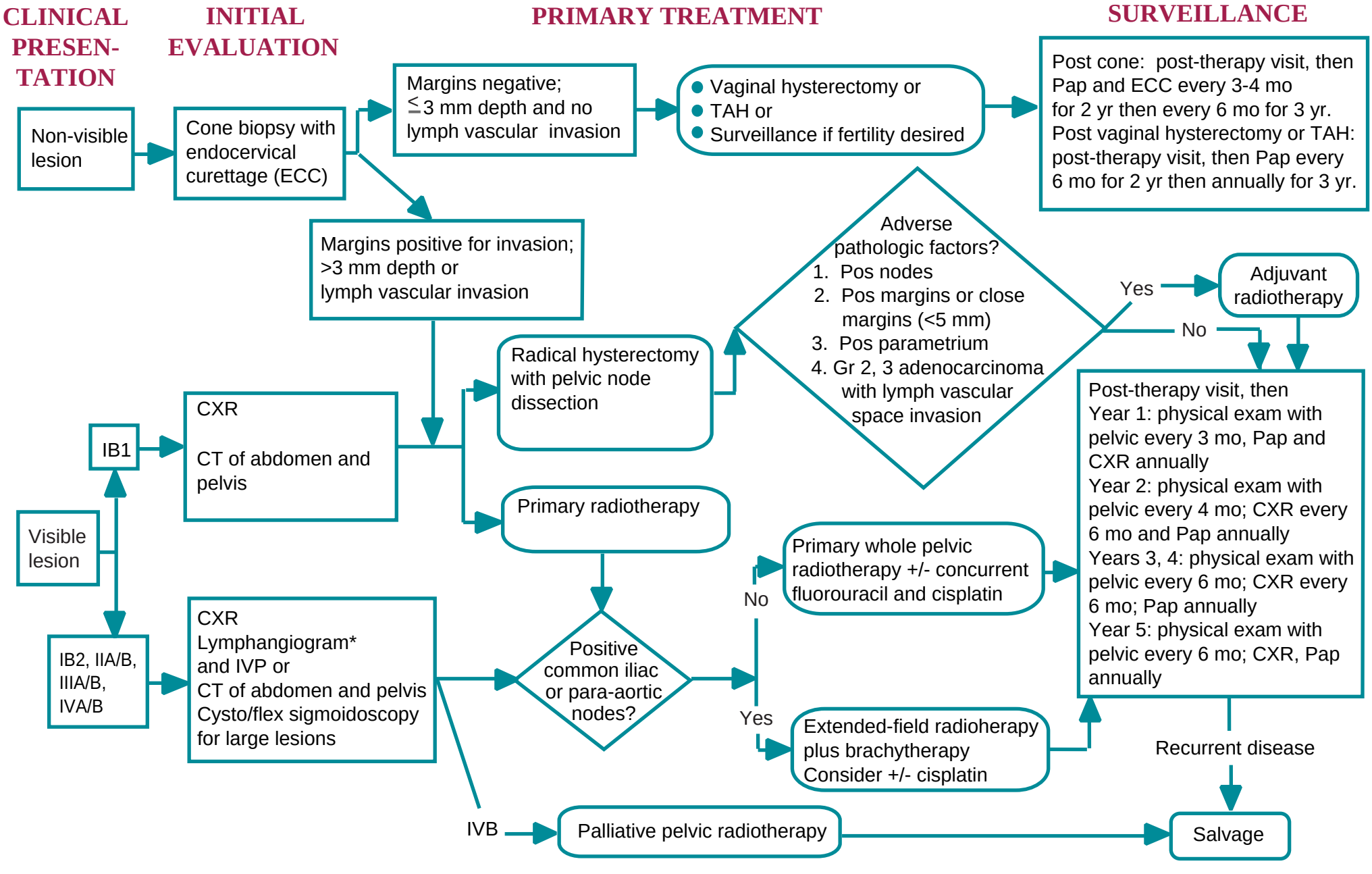

SALVAGE THERAPY FOR RECURRENT CANCER

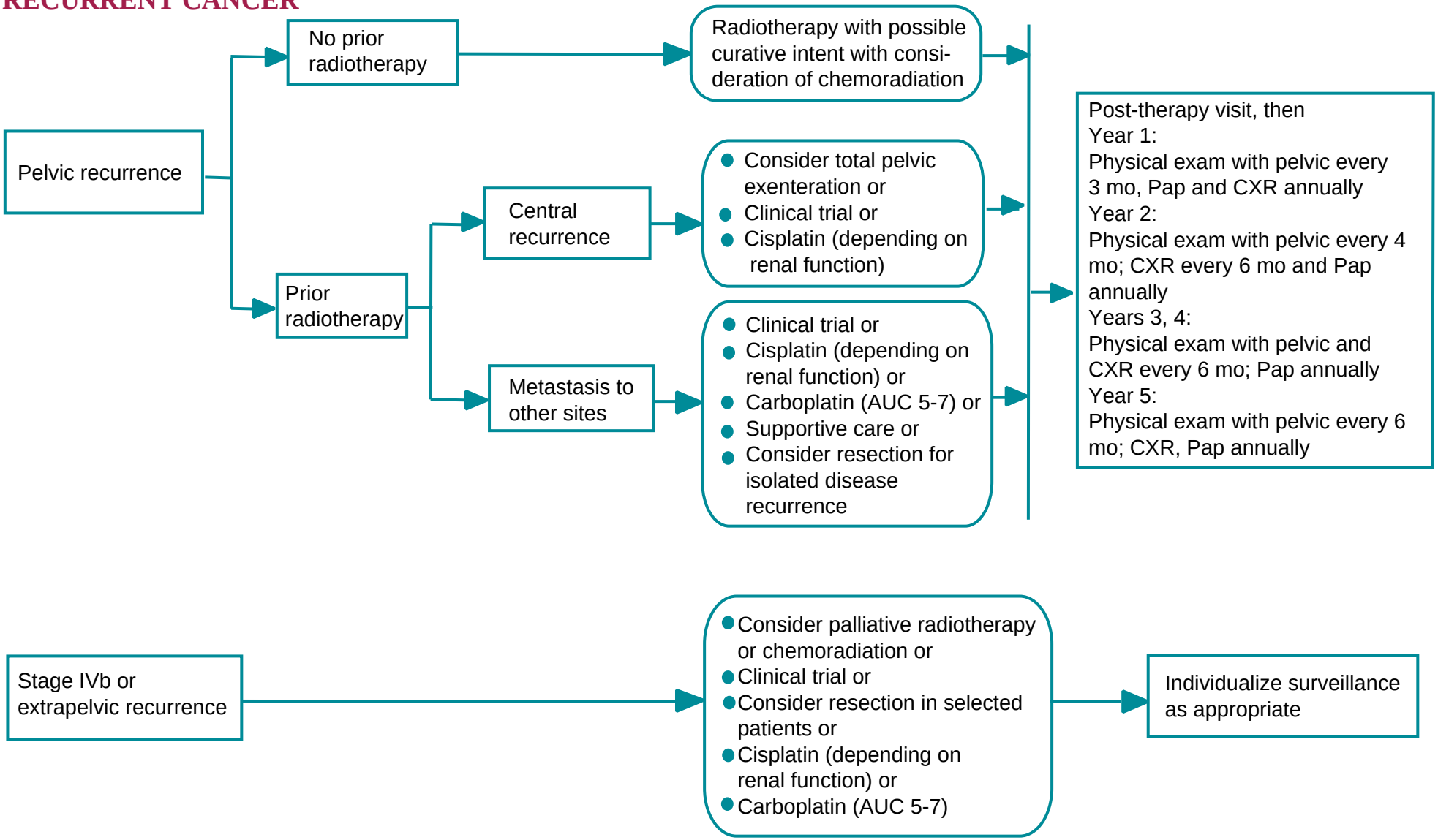

SURVEILLANCE

Post-therapy visit, then
Year 1:
Physical exam with pelvic every 3 mo, Pap and CXR annually
Year 2:
Physical exam with pelvic every 4 mo; CXR every 6 mo and Pap annually
Years 3, 4:
Physical exam with pelvic and CXR every 6 mo; Pap annually
Year 5:
Physical exam with pelvic every 6 mo; CXR, Pap annually

Individualize surveillance as appropriate